Spirit Healthcare

TECHNICAL SPECIFICATIONS

Country of Origin:	Australia
Yarn:	100% Nylon
Gauge:	47.2/10cm (1/12th Gauge)
Pile Height:	4 (+/- 1.0)mm
Backing:	Healthbac®
Type:	Commercial Broadloom
Pattern Repeat:	Not Applicable
Colours:	13 Standard
Surface Texture:	Level Loop Pile
Total Product Thickness:	9 (+/- 1.0)mm
Pile Weight:	745.00 g/m² (22 oz)
Installation Method:	Direct Stick Recommended
Roll Width:	1.96m

PERFORMANCE

Anti-Static:	(AATCC 134) <3.5KV at 21°C & 20% Relative Humidity
Flammability:	CRF 7.3kW/m² (Direct Stick)#
Colourfast to light:	(ISO 105-B-02-1994) 5-6
Light Reflectance:	Available on Request
Stain Resistance:	Stain Warden®
Biocontaminant Control:	Bioshield® Antimicrobial Control
ACCS Rating:	Contract Extra Heavy Duty - 4 Star
Contract Warranty:	15 Years Available on Request*
Smoke Value:	189% minutes (Direct Stick)
Recommended Adhesive:	Refer to our GH Commercial Adhesive Guide www.ghcommercial.com

SUSTAINABILITY

PVC Minimisation:	PVC Free
Indoor Air Quality:	Green Building Council compliant for VOC emission rate limits
Product Transparency:	Declare Red List Free
Green Star:	Environmental Certification Scheme (ECS). Level 4 - Certificate #13061
Accreditation:	Manufactured under a quality, environmental and health and safety system certified and complying with ISO 9001, ISO 14001 and ISO 45001 by accredited certification bodies.

AVAILABILITY

Backing Options:	Quick Comfort® cushion backing

Australian Made

Impervious Healthcare Backing

Designer Jet Sheet on HealthBac

PVC Free

BPA Free

Pthalate Free

Spirit Healthcare

Contract Extra Heavy Duty - 4 Star

ECS Level 4

Green Building Council

ISO 9001 Quality Management System

ISO 14001 Environment Management System

AS 4801

Designer Jet

Level Loop Pile

Mid Range

Declare® Red List Free

Spirit Healthcare



1100
Mulga



4400
Daiquiri



4500
Wildberry



5200
Cashew



5400
Mangrove



5500
Chameleon



5700
Rickshaw



6700
Spice



7600
Mirage



7700
Terrain

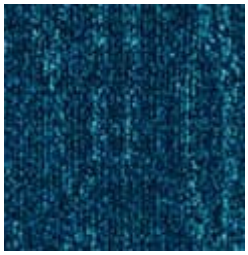

8700
Peacock

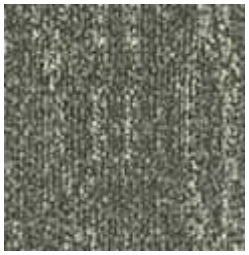

9300
Alpine



9600
Jungle

Feltex

General Enquiries: 1300 300 821
ghcommercial.com

Spirit Healthcare

Specifications and colourations are subject to manufacturing tolerances. As part of the GH Commercial continuous improvement program, GH Commercial reserves the right to change the specifications of or delete colours of this product without notice. While all care is taken, product images may vary in colour due to possible printing process variations. Images do not seek to duplicate the exact visual appearance, but serve merely as a guide or point of reference.

All GH Commercial carpets must be installed in accordance with the latest AS2455 and any relevant GH Commercial Carpet Installation Instructions.
Chair pads are recommended under office chairs with roller castors to preserve appearance retention, act as a deterrent toward delamination and to prevent premature or accelerated wear.
Walk-off tiles from the Tuff Stuff II Collection are recommended at entryways to reduce soiling.
~Test results and certificates are available on request.
*This warranty is in addition to any rights consumers may have under Australian consumer laws. Terms and conditions apply - for full information in respect to the scope of the guarantee please contact your GH Commercial Account Manager or our Head Office.